

22ND MARCH\_0900

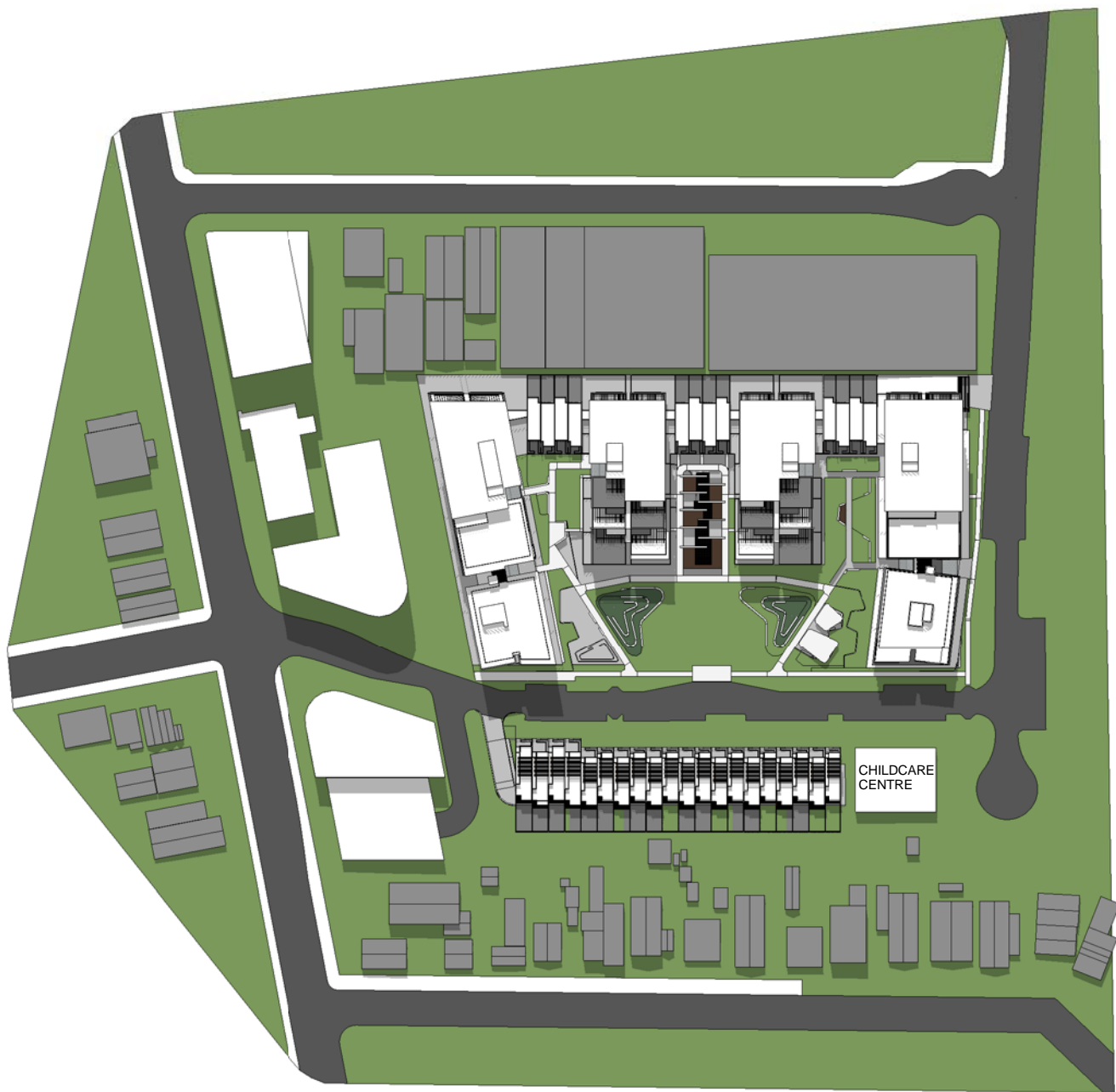

22ND MARCH\_1200

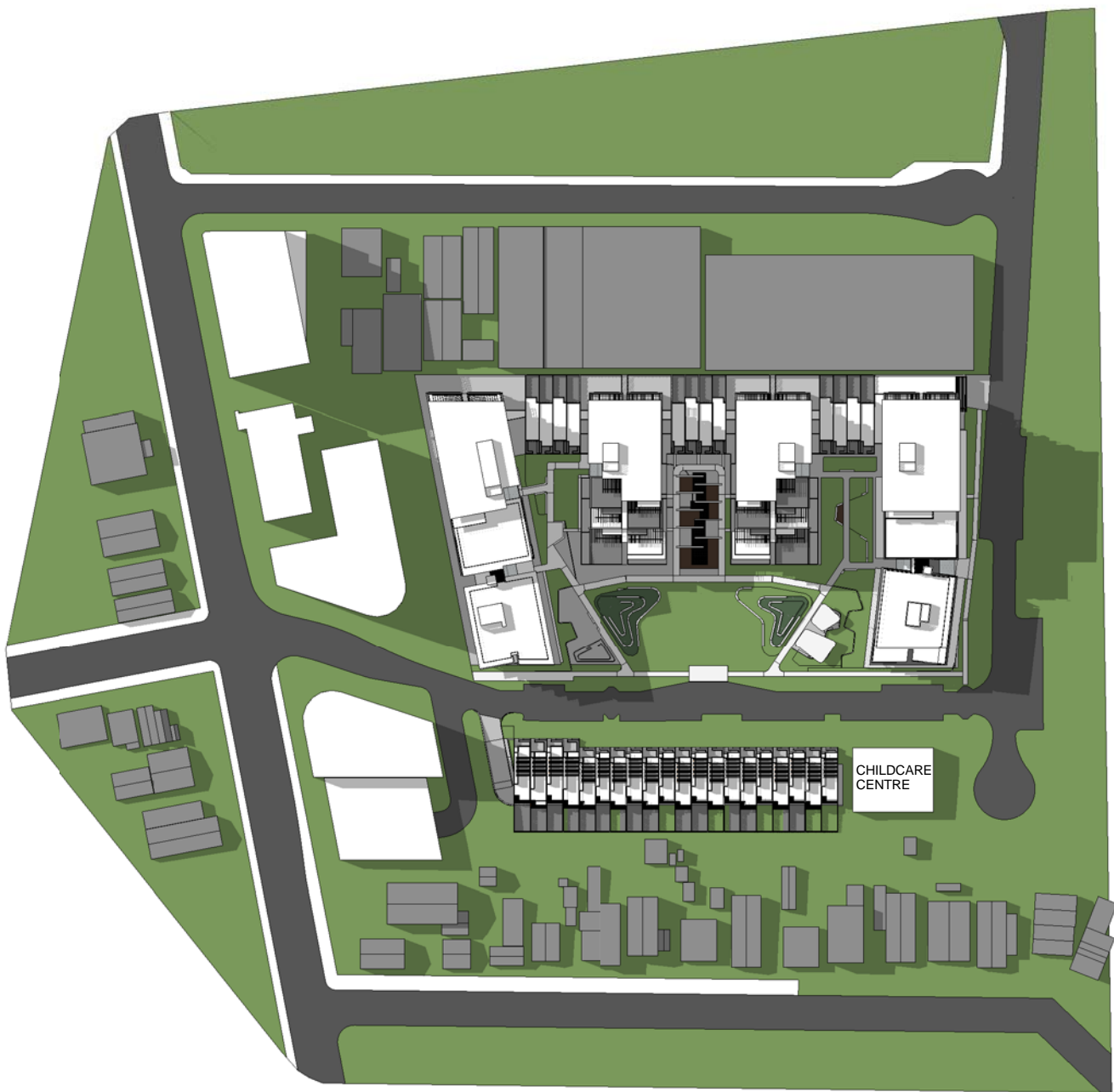

22ND MARCH\_1500

Key Plan:

COORD.  
SYSTEM MGA

GENERAL ABBREVIATIONS

No.	Amendment	Date
1	PRELIMINARY ISSUE FOR COORDINATION	2016.10.21
2	PRELIMINARY ISSUE FOR COORDINATION	2016.11.11
3	ISSUE FOR COORDINATION	2016.12.06
4	DA SUBMISSION	2016.12.09

Client:

JQZ

Commercial 3,  
1 Belmore Street Burwood  
NSW, 2134

T +612 9378 1000  
F +612 9745 2666

PTW Architects

Level 13, 9 Castlereagh St  
Sydney NSW Australia 2000

NSW Nominated Architects  
S Parsons Architect No. 8008  
D Jones Architect No. 4778  
A Parker Architects No. 6578  
A Rossi Architect No. 5057

T +612 9232 5877  
F +612 9221 4139

Do not scale from drawings.  
Verify all dimensions on site before commencing work.  
Copying or reproduction of this drawing is strictly prohibited without the consent of  
Produce, Trade & Value Pty. Ltd.

The Architect shall not be liable for any loss or claims whatsoever arising from or in  
respect of any errors appearing resulting from data transferred from the  
computer system of the Architect to systems of the Client or other Consultants.  
The recipient of the data shall be responsible for checking accuracy and completeness  
of data received.

Any use of the electronic data in part or whole shall be at the client's risk.  
The CAD files and their contents are solely representations of the Project information  
and cannot be relied upon beyond the representation shown on the PDF versions of the  
drawings as provided by the Architect.

Project:  
152-200 and 202-206 Rocky Point  
Road Kogarah

Title:  
PLAN SHADOW DIAGRAMS - 22ND  
MARCH

Scale:	Date:	Job No:
NTS @A1	12/09/16	PA012984

Dwg No:	Revision:
DA-500	4

Status:  
DEVELOPMENT APPLICATION

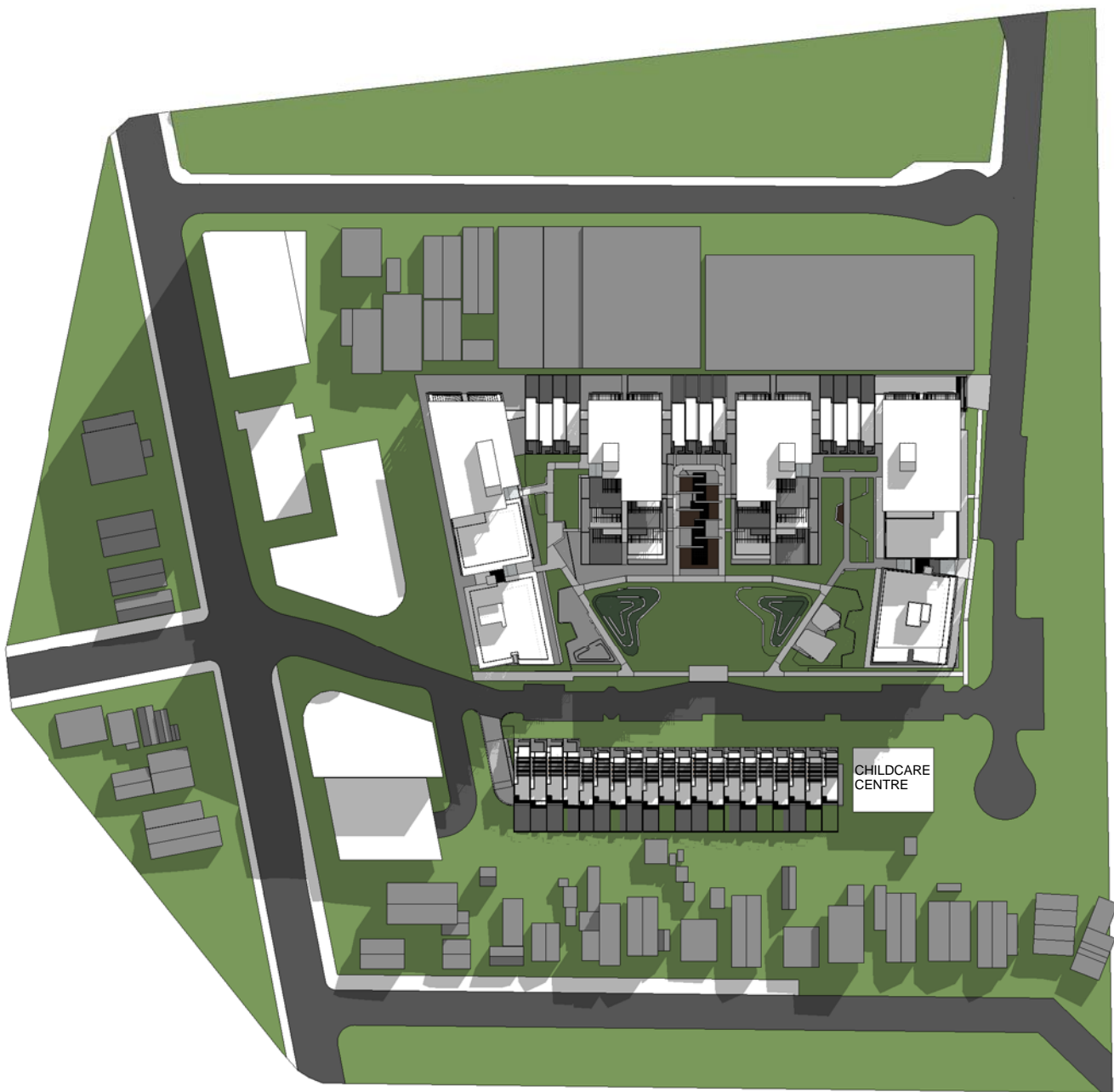

22ND JUNE\_0900

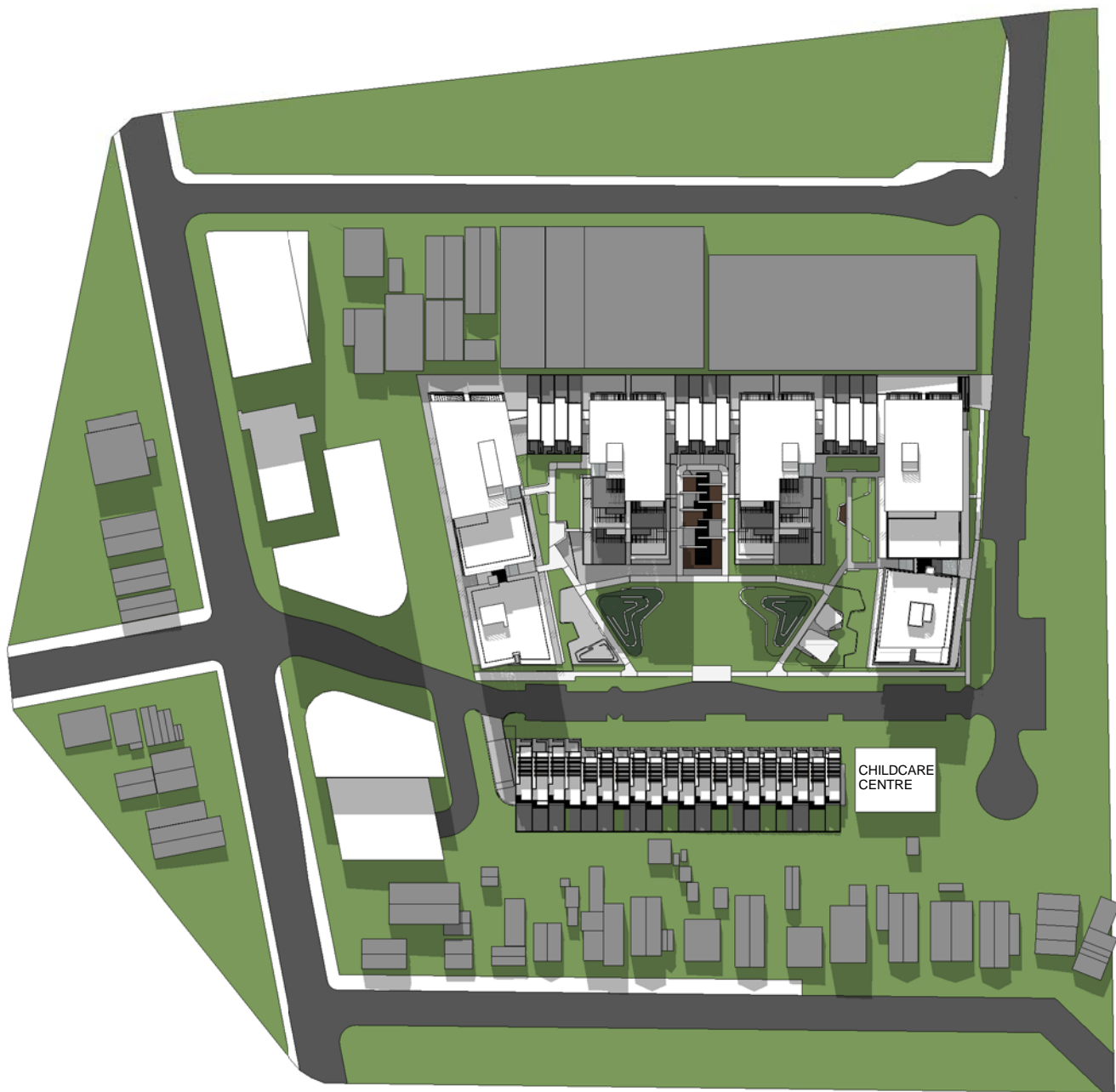

22ND JUNE\_1200

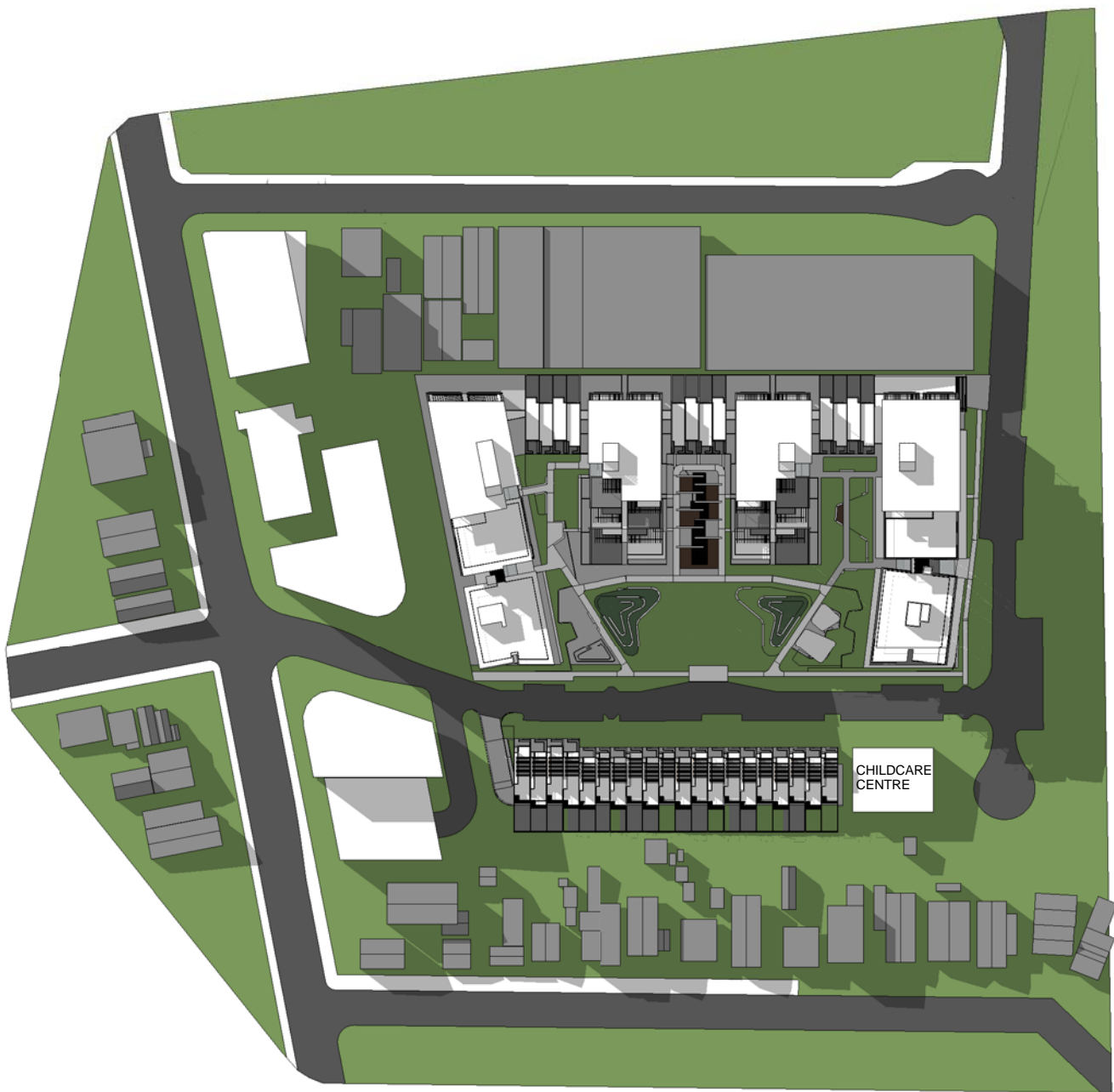

22ND JUNE\_1500

Key Plan:

COORD. SYSTEM MGA

N

GENERAL ABBREVIATIONS

No.	Amendment	Date
1	PRELIMINARY ISSUE FOR COORDINATION	2016.10.21
2	PRELIMINARY ISSUE FOR COORDINATION	2016.11.11
3	ISSUE FOR COORDINATION	2016.12.06
4	DA SUBMISSION	2016.12.09

Client:

JQZ

Commercial 3,  
1 Belmore Street Burwood  
NSW, 2134

**JQZ**

T +612 9378 1000  
F +612 9745 2666

PTW Architects

**PTW**

Level 13, 9 Castlereagh St  
Sydney NSW Australia 2000

T +612 9232 5877  
F +612 9221 4139

NSW Nominated Architects  
S Parsons Architect No. 8008  
D Jones Architect No. 4778  
A Parker Architects No. 6578  
A Riser Architect No. 5057

Do not scale from drawings.  
Verify all dimensions on site before commencing work.  
Copying or reproduction of this drawing is strictly prohibited without the consent of  
Produce Theory & Walker Pty. Ltd.

The Architect shall not be liable for any loss or claims whatsoever arising from or in  
respect of any errors appearing resulting from data transferred from the  
computer system of the Architect to systems of the Client or other Consultants.  
The recipient of the data shall be responsible for checking accuracy and completeness  
of data received.

Any use of the electronic data in part or whole shall be at the user's risk.  
The CAD files and their contents are solely representations of the Project information  
and cannot be relied upon beyond the representation shown on the PDF versions of the  
drawings as provided by the Architect.

Project:  
152-200 and 202-206 Rocky Point  
Road Kogarah

Title:  
PLAN SHADOW DIAGRAMS - 22ND  
JUNE

Scale:	Date:	Job No:
NTS @A1	12/09/16	PA012984
Dwg No:	Revision:	
DA-501	4	
Status:	DEVELOPMENT APPLICATION	



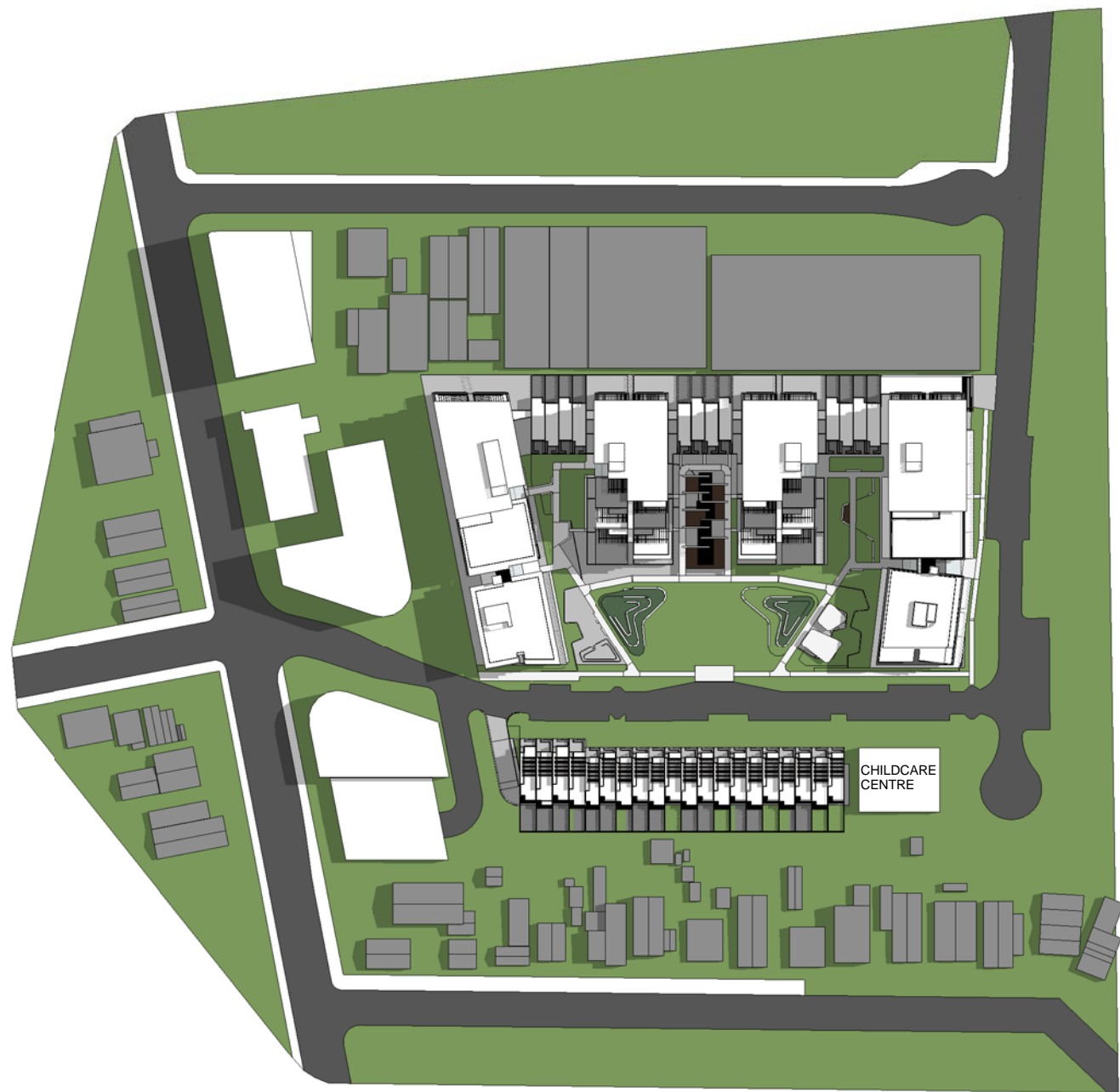

22ND SEPT\_0900

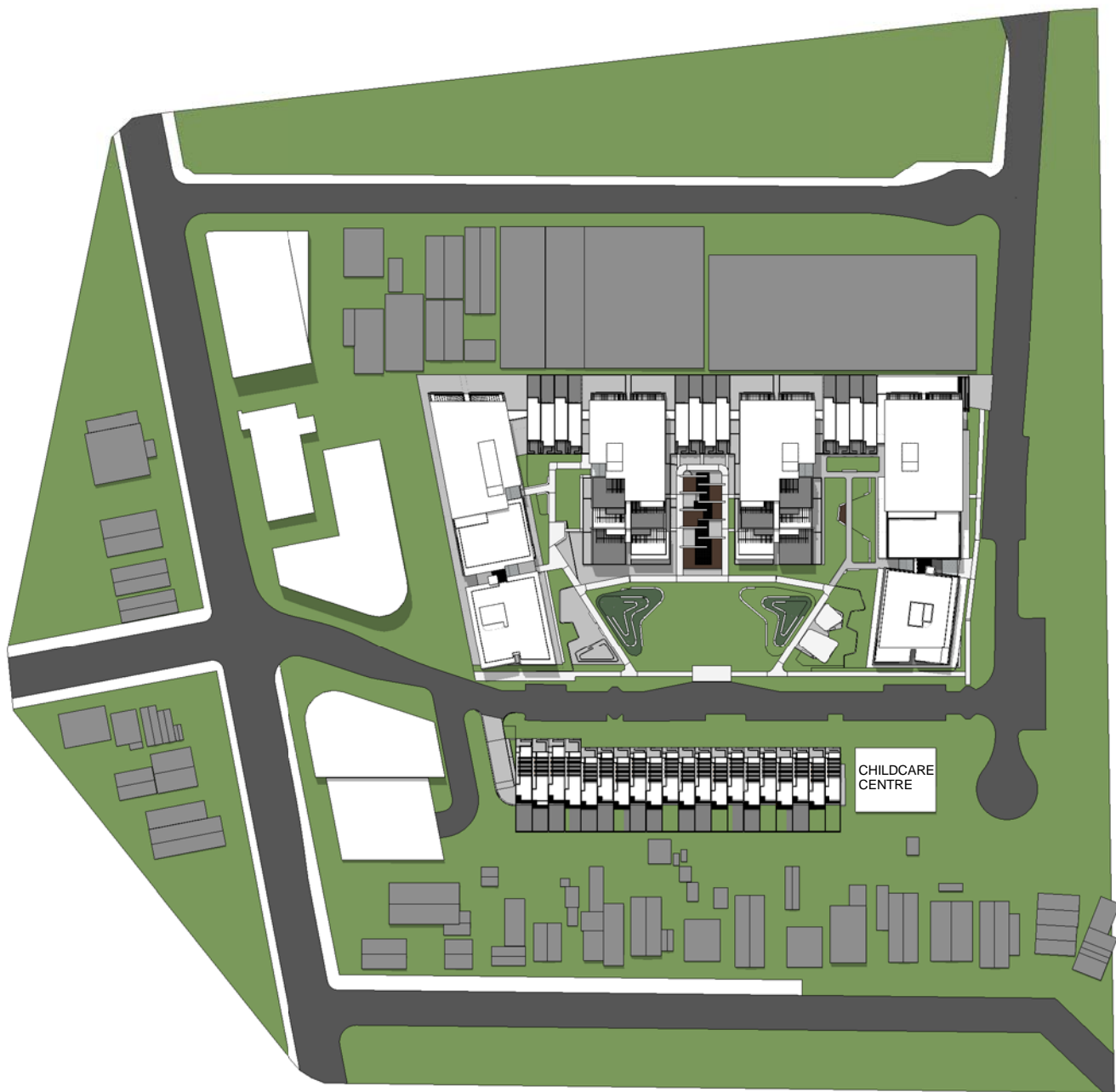

22ND SEPT\_1200

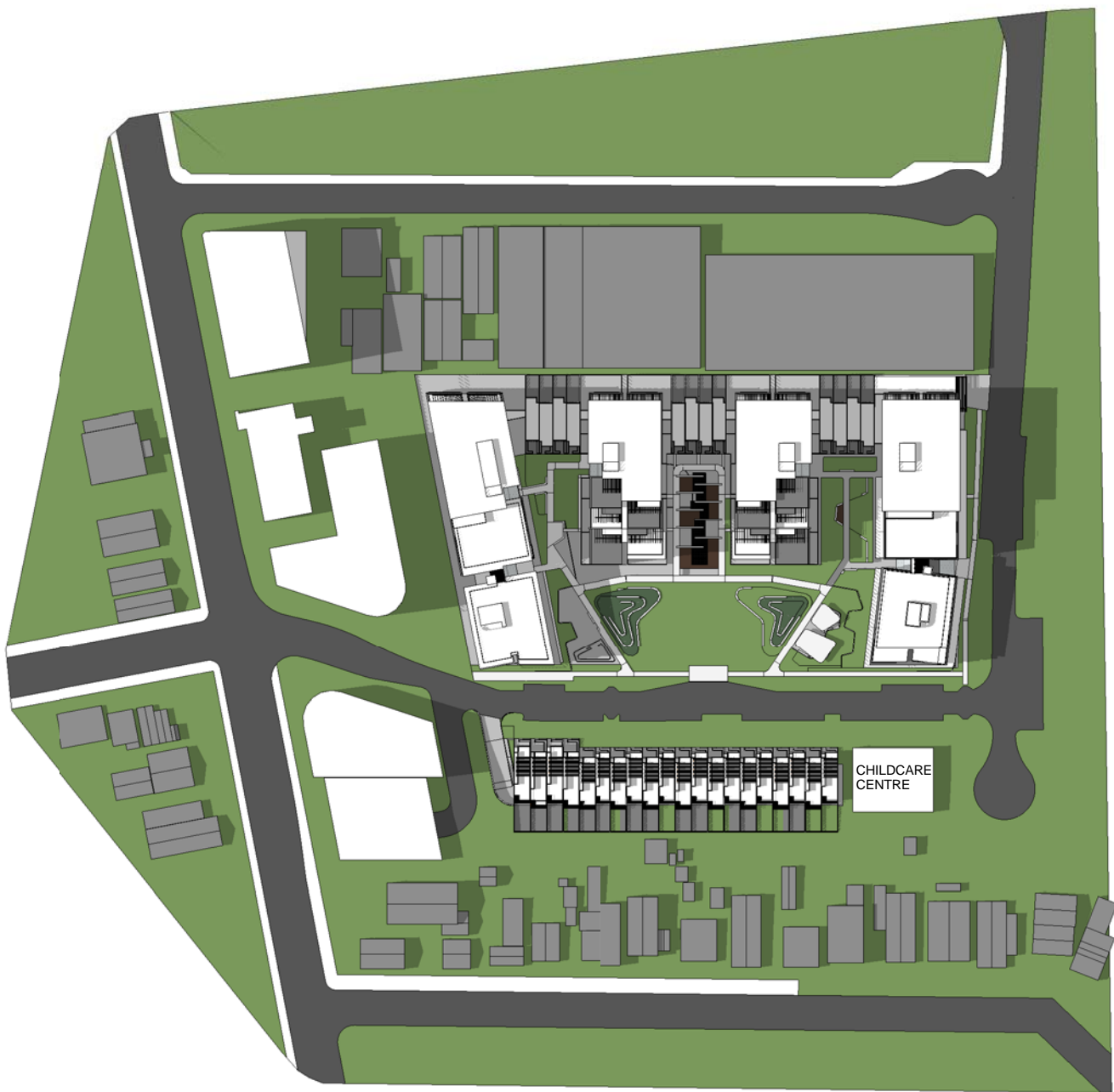

22ND SEPT\_1500

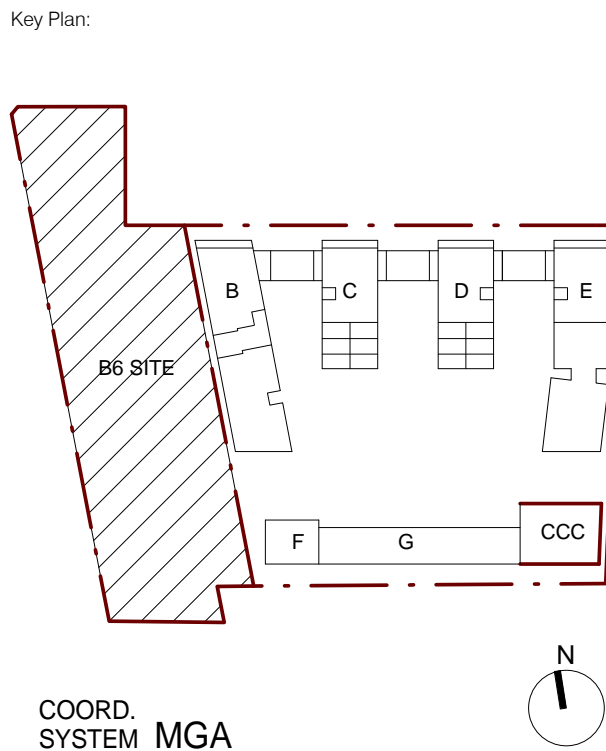

GENERAL ABBREVIATIONS

No.	Amendment	Date
1	PRELIMINARY ISSUE FOR COORDINATION	2016.10.21
2	PRELIMINARY ISSUE FOR COORDINATION	2016.11.11
3	ISSUE FOR COORDINATION	2016.12.06
4	DA SUBMISSION	2016.12.09

Client:  
**JQZ**  
  
Commercial 3,  
1 Belmore Street Burwood  
NSW, 2134



**PTW Architects**  
  
Level 13, 9 Castlereagh St  
Sydney NSW Australia 2000



NSW Nominated Architects  
S Parsons Architect No. 8008  
D Jones Architect No. 4778  
A Parker Architects No. 6578  
A Riser Architect No. 5057

Do not scale from drawings.  
Verify all dimensions on site before commencing work.  
Copying or reproduction of this drawing is strictly prohibited without the consent of  
Probley, Thorne & Walker Pty. Ltd.  
  
The Architect shall not be liable for any loss or claims whatsoever arising from or in  
respect of any errors appearing resulting from data transferred from the  
computer system of the Architect to systems of the Client or other Consultants.  
The recipient of the data shall be responsible for checking accuracy and completeness  
of data received.  
  
Any use of the electronic data in part or whole shall be at the user's risk.  
The CAD files and their contents are solely representations of the Project information  
and cannot be relied upon beyond the representation shown on the PDF versions of the  
drawings as provided by the Architect.

Project:  
152-200 and 202-206 Rocky Point  
Road Kogarah

Title:  
PLAN SHADOW DIAGRAMS - 22ND  
SEPTEMBER

Scale:	Date:	Job No:
NTS @A1	12/09/16	PA012984
Dwg No:	Revision:	
DA-502	4	
Status:	DEVELOPMENT APPLICATION	